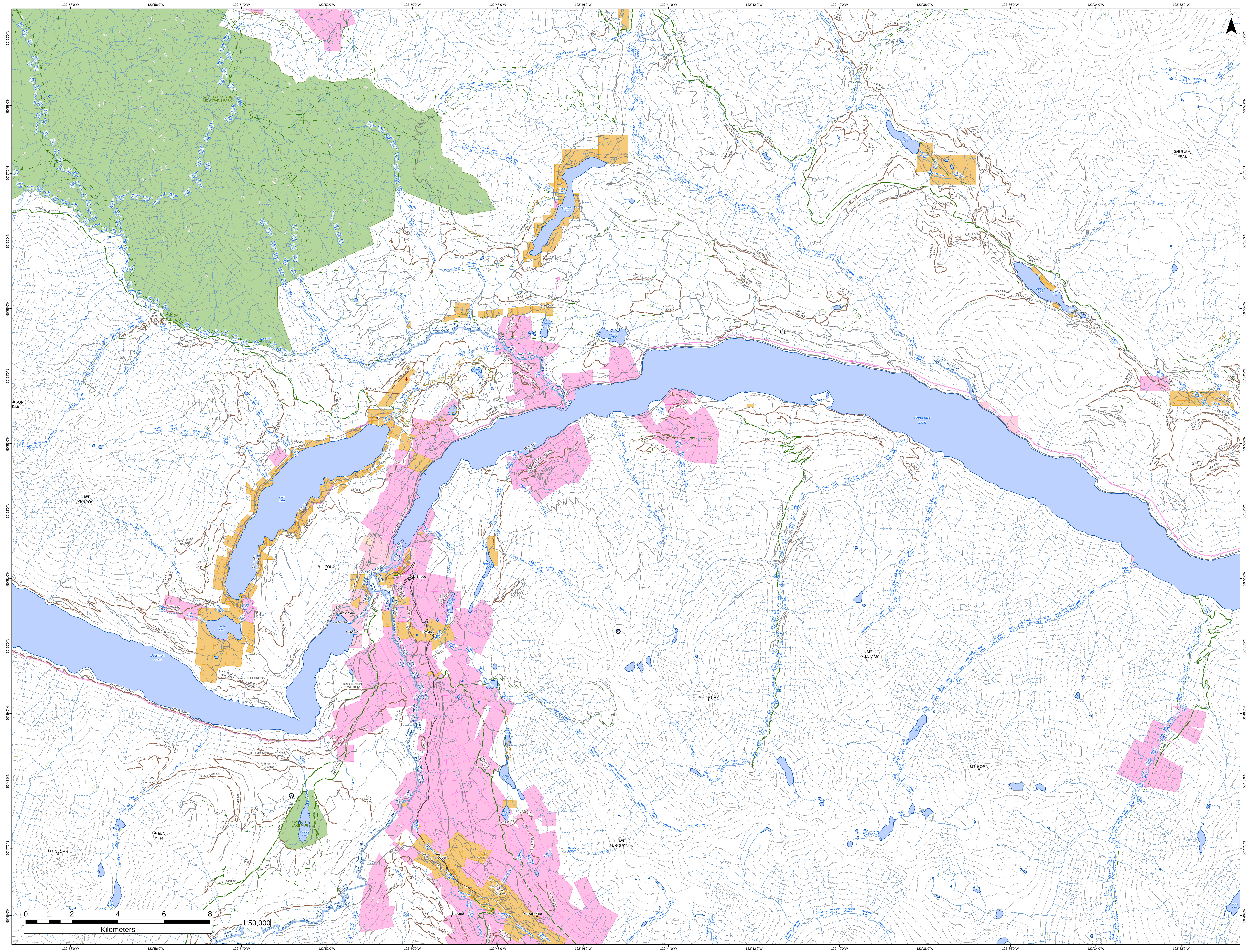
122°58'0"W
122°56'0"W
122°54'0"W
122°52'0"W
122°50'0"W
122°48'0"W
122°46'0"W
122°44'0"W
122°42'0"W
122°40'0"W
122°38'0"W
122°36'0"W
122°34'0"W
122°32'0"W
50°59'0"N
50°58'0"N
50°57'0"N
50°56'0"N
50°55'0"N
50°54'0"N
50°53'0"N
50°52'0"N
50°51'0"N
50°50'0"N
50°49'0"N
50°48'0"N
50°47'0"N
50°46'0"N
N
SOUTH CHILCOTIN MOUNTAINS PARK
JEWEL CREEK PROTECTED AREA
GWYNETH LAKE PARK
Tyaughton Lake
Gun Lake
Carpenter Lake
Downton Lake
Lajoie Lake
Liza Lake
Marshall Lake
Mowson Pond
Pearson Pond
McDonald Lake
Sucker Lake
Kingdom Lake
Noel Lake
Mead Lake
Bobb Lake
Keary Lake
Gwyneth Lake
MT PENROSE
MT ZOLA
MT WILLIAMS
MT TRUAX
MT BOBB
MT FERGUSSON
MT SLOAN
GREEN MTN
SHULAPS PEAK
Gold Bridge
Brexton
Ogden
Bralorne
Pioneer Mine
Lajoie Dam
Tyaughton Lake Road
Gun Creek Road
Greyrock Road
Stonehouse Road
Marshall Lake Road
Lillooet-pioneer Road
Bridge River Conn Road
Hurley River Road
Gun Lake West Road
Gun Lake South Road
Lakeview Road
Saddle Road
Hess Road
Sucker Lake Road
BRIDGE MAIN FSR
Gun Creek
Pearson Creek
Lick Creek
Tyaughton Creek
Liza Creek
Bridge River
Hurley River
Fergusson Creek
Truax Creek
Bobb Creek
Tommy Creek
Williams Creek
Cadwallader Creek
0 1 2 4 6 8
Kilometers
1:50,000